

N.O.C. - ISSUED
 VIDE FILE NO: MI/8885/94
 DATED: 7.10.94
 LOTS DN. 40
 94
 CHIEF EXECUTIVE OFFICER
 M.M.D.A., MADRAS 600 008.

FORMSA C / PP NO.
 C.N. 22/22627/94
 Aest.
 Scrutiny: 8/11
 PART I
 22X45
 PART II

Planning Permit No. C/PP/147/94
APPROVED
 SUBJECT TO THE CONDITIONS IN
 THIS OFFICE LETTER.
 No. 22/22627/94 Date: 12-94
 FOR MEMBER SECRETARY
 MADRAS METROPOLITAN
 DEVELOPMENT AUTHORITY
 MADRAS - 600 008.

SCHEDULE OF JOINERY			
TYPE	WIDTH	HEIGHT	DESCRIPTION
RS	3048	2438	ROLLING SHUTTER
D	1000	2134	DOOR
D1	762	2134	DOOR
W	1215	1572	WINDOW
V	914	600	VENTILATOR
VI	3048	600	DO -

PLAN SHOWING THE CONSTRUCTION OF OFFICE CUM GODOWN IN P.NO. D-6 S.NO. 811/1 PART AND 2 PART OF MADHAVARAM VILLAGE AT MBTT COMPLEX CHENGAI MGR DIST. SCALE 1CM = 100CM.

AREA STATEMENT
 PLOT AREA - 111.93 SQM
 PLINTH AREA - 55.38 SQM
 COVERAGE - 49.0%
 F.S.I - 0.49

COLOUR CODE REFERENCE

- PROPOSED WORK
- EXISTING ROAD
- PLOT BOUNDARY

N. King

SIGNATURE OF OWNER

G.S. Kumar
 P. P. 441338
G.S. KUMAR, D.C.E.,
 CONSULTING ENGINEER
 Licensed Surveyor (Lic. No: 241)
 Co. of Madras
 233, SOUTH USMAN ROAD,
 T. NAGAR, MADRAS-600 017.

SIGNATURE OF LICENSED SURVEYOR

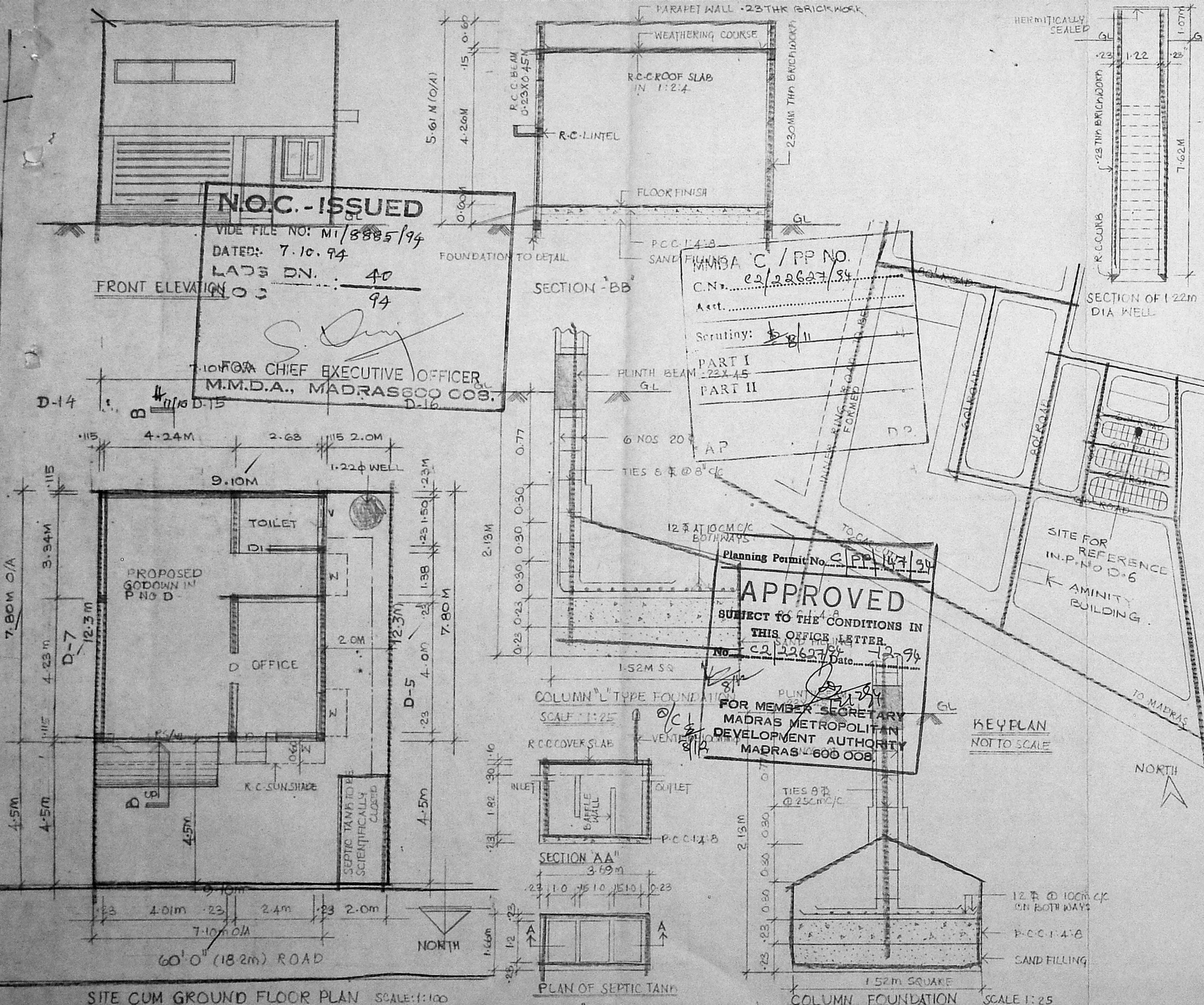

SITE CUM GROUND FLOOR PLAN SCALE: 1:100

PLAN OF SEPTIC TANK

COLUMN FOUNDATION SCALE 1:25